

(Hood, Johnson, Parker, Somervell, Tarrant, Wise)

Industry Composition

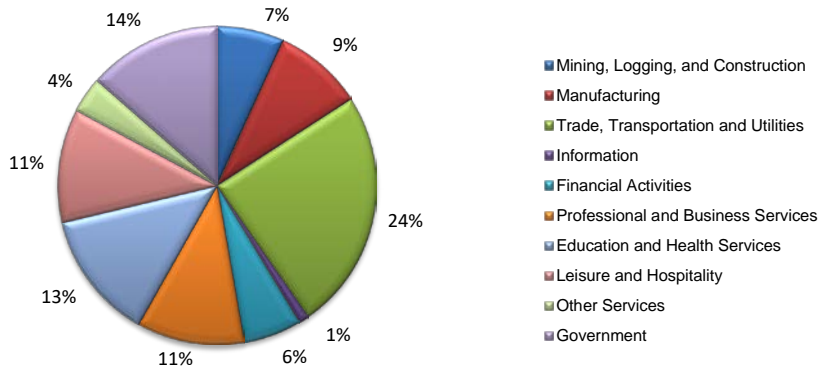

Wages by Industry (in millions)

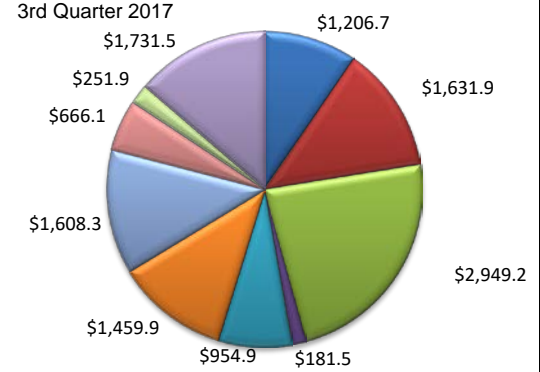

Employment by Industry

| | | | | Monthly Change | | Annual Change | |
|--------------------------------------|------------------|------------------|------------------|----------------|-------------|---------------|-------------|
| | Mar-18 | Feb-18 | Mar-17 | Actual | % | Actual | % |
| | | | | | | | |
| Total Nonfarm | 1,042,200 | 1,038,800 | 1,019,400 | 3,400 | 0.3% | 22,800 | 2.2% |
| Mining, Logging and Construction | 70,600 | 68,900 | 71,800 | 1,700 | 2.5% | -1,200 | -1.7% |
| Manufacturing | 94,900 | 95,400 | 92,700 | -500 | -0.5% | 2,200 | 2.4% |
| Trade, Transportation, and Utilities | 254,500 | 254,300 | 248,900 | 200 | 0.1% | 5,600 | 2.2% |
| Information | 11,100 | 11,100 | 11,400 | 0 | 0.0% | -300 | -2.6% |
| Financial Activities | 61,500 | 61,000 | 58,400 | 500 | 0.8% | 3,100 | 5.3% |
| Professional and Business Services | 114,200 | 113,100 | 109,800 | 1,100 | 1.0% | 4,400 | 4.0% |
| Education and Health Services | 136,100 | 137,600 | 133,700 | -1,500 | -1.1% | 2,400 | 1.8% |
| Leisure and Hospitality | 120,000 | 119,200 | 114,900 | 800 | 0.7% | 5,100 | 4.4% |
| Other Services | 38,200 | 37,800 | 38,400 | 400 | 1.1% | -200 | -0.5% |
| Government | 141,100 | 140,400 | 139,400 | 700 | 0.5% | 1,700 | 1.2% |

Industry Size Class

| September 2017 | | | | |
|----------------|--------------------|-----------------|--------------------------|--------------------|
| Size Class | Employees per firm | Number of Firms | Employment in Size Class | % Total Employment |
| 9 | 1000+ | 92 | 284,284 | 28.5% |
| 8 | 500-999 | 154 | 106,639 | 10.7% |
| 7 | 250-499 | 297 | 104,005 | 10.4% |
| 6 | 100-249 | 978 | 148,506 | 14.9% |
| 5 | 50-99 | 1,407 | 97,538 | 9.8% |
| 4 | 20-49 | 3,605 | 110,452 | 11.1% |
| 3 | 10-19 | 4,597 | 62,220 | 6.2% |
| 2 | 5-9 | 6,657 | 43,975 | 4.4% |
| 1 | 1-4 | 19,694 | 38,618 | 3.9% |
| 0 | 0 | 4,619 | 0 | 0.0% |
| Total | | 42,100 | 996,237 | 100.0% |

Annual Growth Rate for Total Nonagricultural Employment

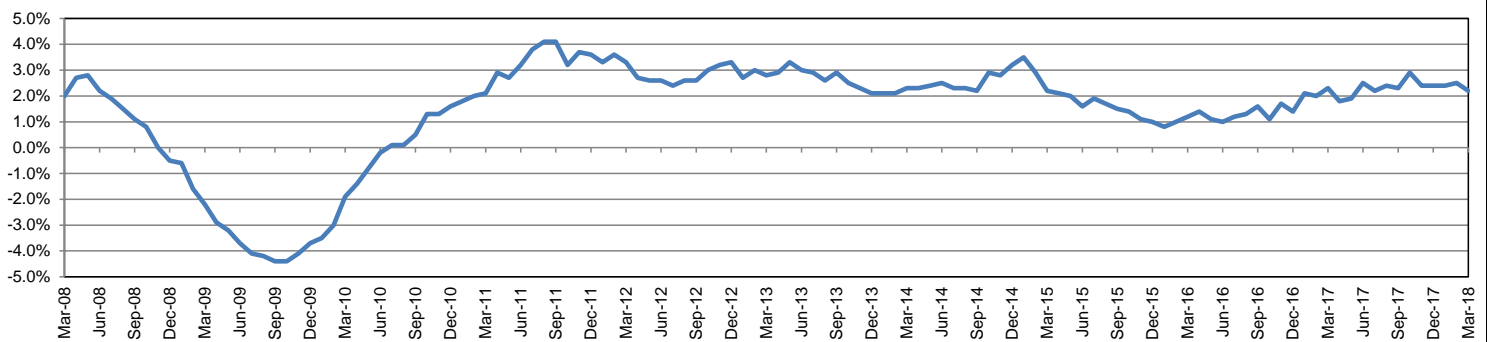

Unemployment Information (all estimates in thousands)

| | Fort Worth-Arlington MD | | | | Texas (Actual) | | | | United States (Actual) | | | |
|--------|-------------------------|---------|--------|------|----------------|----------|--------|------|------------------------|-----------|---------|------|
| | C.L.F. | Emp. | Unemp. | Rate | C.L.F. | Emp. | Unemp. | Rate | C.L.F. | Emp. | Unemp. | Rate |
| Mar-18 | 1,257.4 | 1,210.7 | 46.7 | 3.7 | 13,834.8 | 13,265.3 | 569.4 | 4.1 | 161,548.0 | 154,877.0 | 6,671.0 | 4.1 |
| Feb-18 | 1,256.2 | 1,210.4 | 45.8 | 3.6 | 13,810.9 | 13,240.9 | 570.0 | 4.1 | 161,494.0 | 154,403.0 | 7,091.0 | 4.4 |
| Mar-17 | 1,224.8 | 1,175.9 | 48.9 | 4.0 | 13,517.7 | 12,904.4 | 613.3 | 4.5 | 159,912.0 | 152,628.0 | 7,284.0 | 4.6 |

Historical Unemployment Rates

